



7.473
7.464
7.456
7.451
7.101
7.079
7.057
6.833
6.811

4.940
4.701
4.265
3.834
3.791
3.764
3.355
3.045

Current Data Parameters
NAME Lomerizine hydrochloride-01
EXPNO 1
PROCNO 1

F2 - Acquisition Parameters
Date_ 20170808
Time 11.24
INSTRUM spect
PROBHD 5 mm PADUL 13C
PULPROG zg30
TD 65536
SOLVENT D2O
NS 8
DS 2
SWH 8012.820 Hz
FIDRES 0.122266 Hz
AQ 4.0894465 sec
RG 199.46
DW 62.400 usec
DE 6.50 usec
TE 296.1 K
D1 1.00000000 sec
TD0 1

===== CHANNEL f1 =====
SFO1 400.1324710 MHz
NUC1 1H
P1 10.00 usec
PLW1 20.00000000 W

F2 - Processing parameters
SI 65536
SF 400.1300000 MHz
WDW EM
SSB 0
LB 0.30 Hz
GB 0
PC 1.00

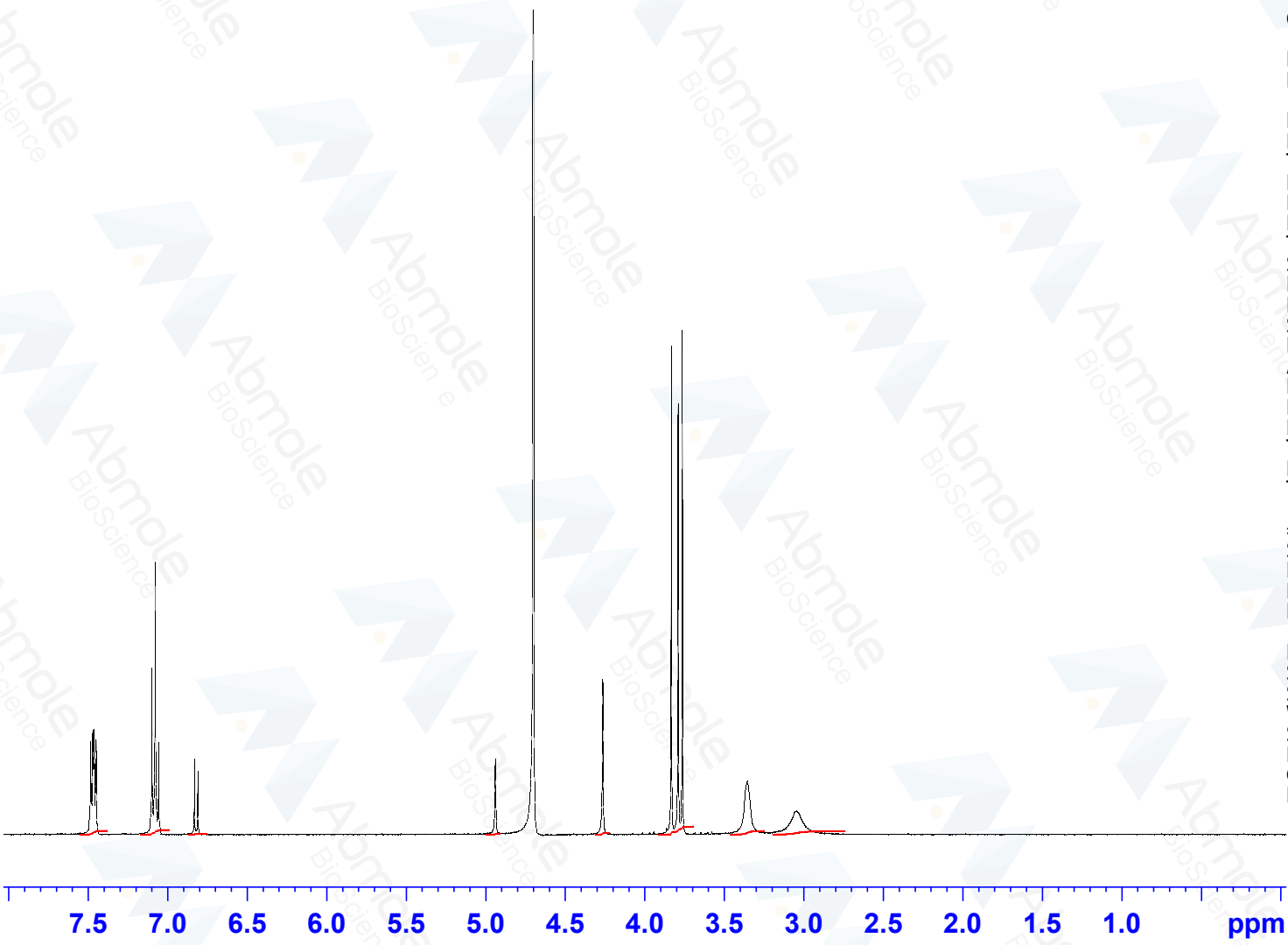

4.17
5.16
1.00
1.10
2.00
9.33
4.07
3.86